

Nepal Power Transmission Network Map


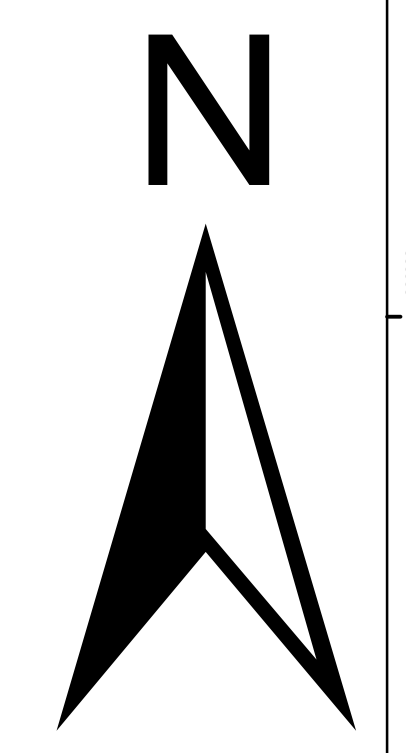

CHINA

INDIA

- LEGEND**
- NEPAL HYDROPOWER PLANTS**
- CONSTRUCTION LICENSE APPLICATION
 - SURVEY LICENSE APPLICATION
 - CONSTRUCTION LICENSE
 - IN OPERATION
 - GOVERNMENT RESERVED PROJECT
 - SURVEY LICENSE
 - UNDER CONSTRUCTION
- NEPAL SUBSTATIONS**
- EXISTING S/S
 - UNDER_CONSTRUCTION_S/S
 - FUTURE_S/S
- TRANSMISSION LINES**
- 132 KV HTLS
 - 220 KV HTLS
 - PROPOSED 400KV
 - PROPOSED 220KV
 - PROPOSED 132 KV
 - EXISTING/UNDERCONSTRUCTION 400 KV
 - EXISTING/UNDERCONSTRUCTION 220 KV
 - EXISTING 132 KV
- PROTECTED AREAS**
- BUFFER ZONE
 - CONSERVATION AREA
 - HUNTING RESERVE
 - NATIONAL PARK
 - WILDLIFE RESERVE

Coordinate System: MUTM EVEREST 1830
 Projection: Transverse Mercator
 Datum: Everest Spheroid
 False Easting: 500,000,000
 False Northing: 0,000
 Central Meridian: 84,0000
 Scale Factor: 0.9999
 Latitude Of Origin: 0,0000
 Units: Meter

Tx / Gx / SS - DoED Gx lists (Jan 2018)
 Protected Areas: Department of National Parks & Wildlife Conservation (2016)
 Rivers / Lakes: <https://data.humdata.org/dataset/nepal-watercourses-rivers>

0 4.5 9 18 27 36
 1:550,000

राष्ट्रिय प्रसारण ग्रिड कम्पनी लिमिटेड
 Rastriya Prasaran Grid Company Limited
 An Undertaking Company of Government of Nepal

